

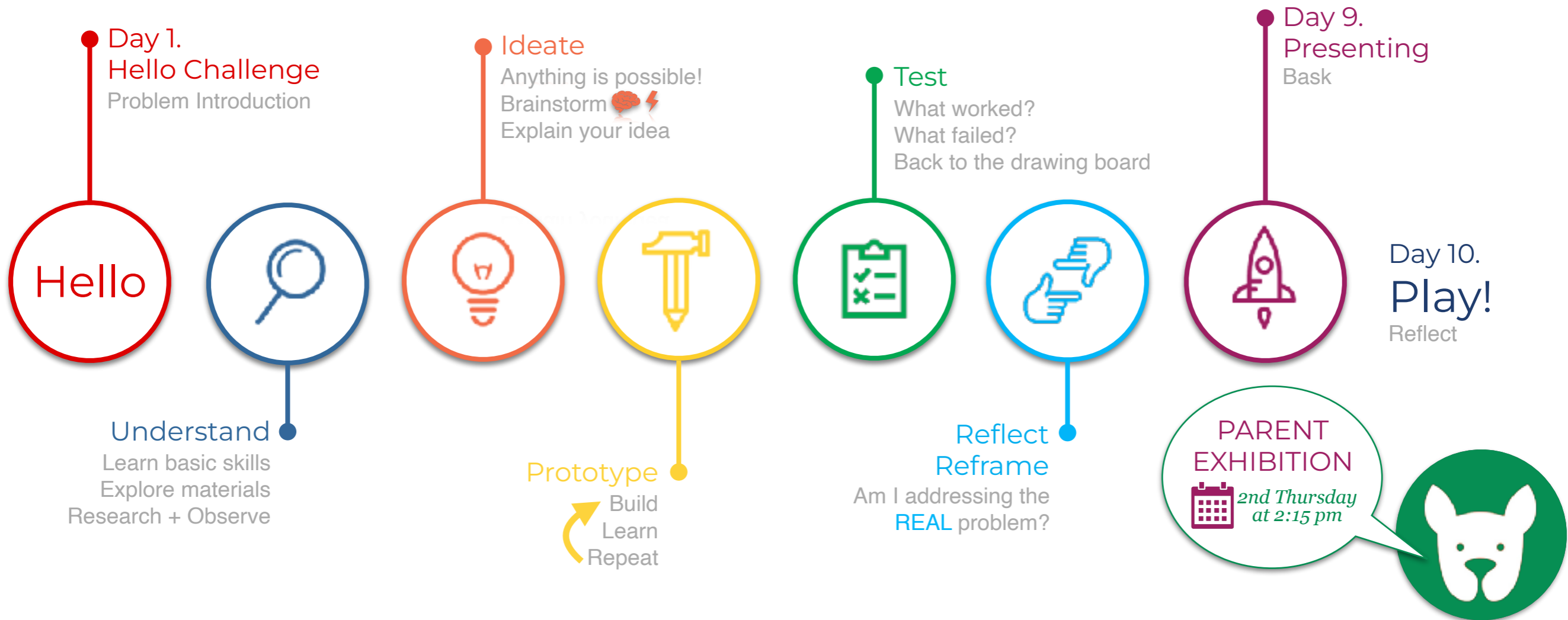

CAMP HANDBOOK

SUMMER 2023

ARC OF A SESSION



PROCESS

At Camp Hudson, we focus on process, guided by both the camper's age and the activity. Our model is the Design Thinking process designed by the Stanford d.school. This process is a methodology for creative problem solving that helps build empathy, creativity and grit, and also serves as a framework for real-world projects.

CAMP HUDSON³
A Woods to Wired Summer Camp

t. 914-826-5586
e. camp@hudsonlabschool.com
w. hudsonlabschool.com/summer
185 Old Broadway, Hastings-on-Hudson

Hours: 9:15 - 3:15



CAMP CHECKLIST

Lunch Nut Free 

Snacks Nut Free 

Water Bottle 

Sunscreen 

Bug Spray 

Please Label Everything

Change of Clothes 

Closed-Toe Shoes 

Towel 

CAMP HUDSON³
A Woods to Wired Summer Camp

2023 SUMMER CALENDAR

Ice Age
June 26-30



Fri, June 30
Exhibition*
at 2:45 pm

The Life
Aquatic
July 3-14



July 4 CLOSED
Thur, July 13
Exhibition*
at 2:15 pm

Hogwarts
Invitational
Open
July 17-28



Thur, July 27
Exhibition*
at 2:15 pm

Walk
Like An
Egyptian
July 31-Aug 11



Thur, Aug 10
Exhibition*
at 2:15 pm

**IMPORTANT
DATES**

* Exhibitions will be held outdoors and may be moved or cancelled based on weather conditions

CAMP HUDSON³
A Woods to Wired Summer Camp

DAILY SCHEDULE

- 9:15 AM Arrive, Unpack and Settle in
- 9:30 AM Morning meeting
- 9:50 AM Tinkering, Art or Imagination Lab
- 11:00 AM Snack
- 11:20 AM Tinkering, Art or Imagination Lab
- 12:30 PM Lunch and Play
- 1:10 PM Tinkering, Art or Imagination Lab
- 2:20 PM Choice Time
- 3:00 PM Wrap-up and Pack-up
- 3:15 PM Pick-up

HEALTH FORMS

If you haven't already uploaded your child's immunization and health forms including proof of your child's COVID vaccination, please email them to camp@hudsonlabschool.com.

CAMP HUDSON³

A Woods to Wired Summer Camp

PICK-UP & DROP-OFF

Morning Drop-Off is at 9:15 am and Afternoon Pick-Up at 3:15 pm. It is imperative that you do not block the driveway. Andrus requires that emergency vehicles have clear passage at all times. At pick-up and drop off staff will help queue cars and will escort your child to and from the curbside of your car; parents are asked not to leave their cars. If you expect your child may need more than a quick good-bye from you then please park your car in a spot in the lower parking lot and walk with them to the drop-off area. There is a map on the next page and more specific information regarding your child's group and pick-up/drop off location will be provided prior to camp.

EXTENDED DAY CARE

Extended day drop-off will be at the traffic circle. Parents may pick up their child at any time prior to 4:15 by walking to the Hudson Lab School entrance which is at the rear of the building. If you have any questions, please contact us at camp@hudsonlabschool.com or (914) 826-5586.

DROP-OFF & PICK-UP

A Our youngest campers, as well as any older siblings, will be dropped off and picked up from A, at the top of the traffic circle and parents are encouraged to enter and exit Andrus via the main drive, not through the lower parking lots.

ALL OTHER CAMPERS:

B Staff will queue cars at point B.

C No more than 5 cars at a time will be allowed to line-up along the left side in parking area C so that Andrus staff and people visiting residents are able to pass freely.

D As cars pull up to the grassy area marked D, counselors will escort campers to their cars on the curbside, we ask that you please move quickly through the process so that those waiting behind you may collect their children.

Thank you!

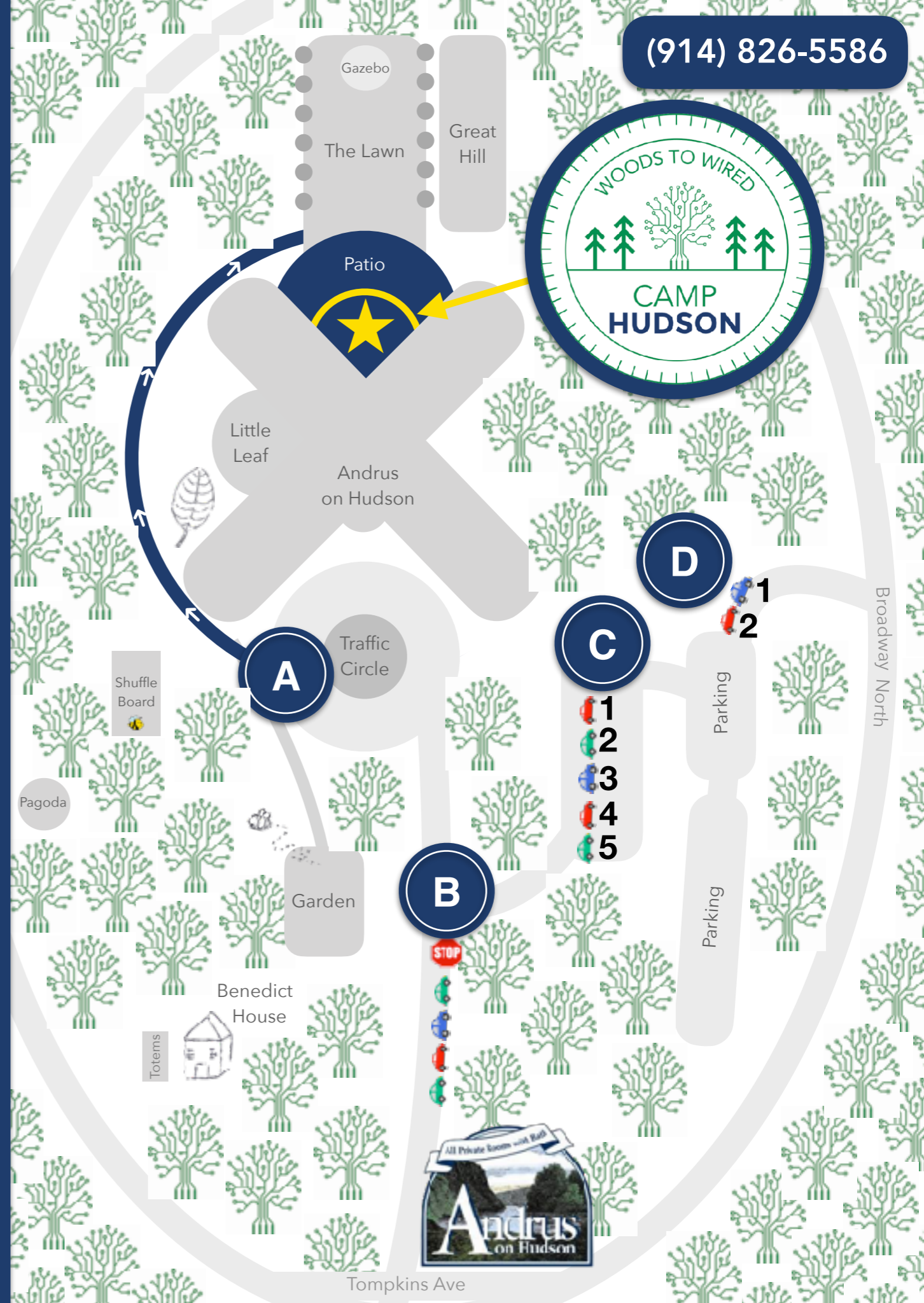



2022 SUMMMER STAFF



Brooke
Director
+ Tinkering



James
Manager



Christine
Tinkering



Yvette
Movement
+ Music



Shary
Art



Mae
Art



Jackie
Theatre



Mo
Counselor



Sam
Counselor



Izzy
Counselor



Jack
Counselor

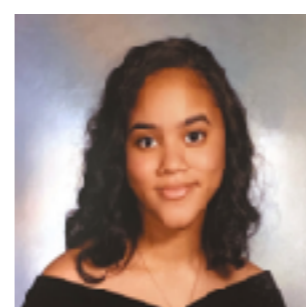

Natalie
Counselor



Bowie
CIT



Charlotte BD
CIT

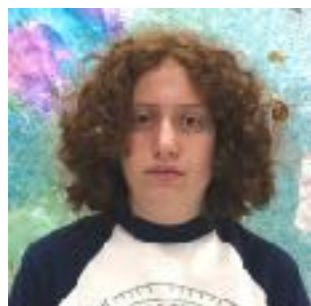

Charlotte F
CIT



Molly
CIT



Henry
CIT



Saxon
CIT



Sebastien
CIT

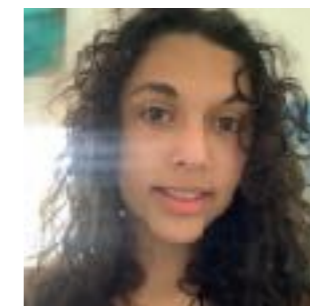

Sienna
CIT



Zoe
CIT

REMEMBER TO CHECK FOR TICKS EVERY NIGHT

